PART OF E. 1/2

SECTION 29, T.7N., R.1E., S.L.B. & M.

IN WEBER COUNTY

TAXING UNIT: 36

SCALE 1" = 100'

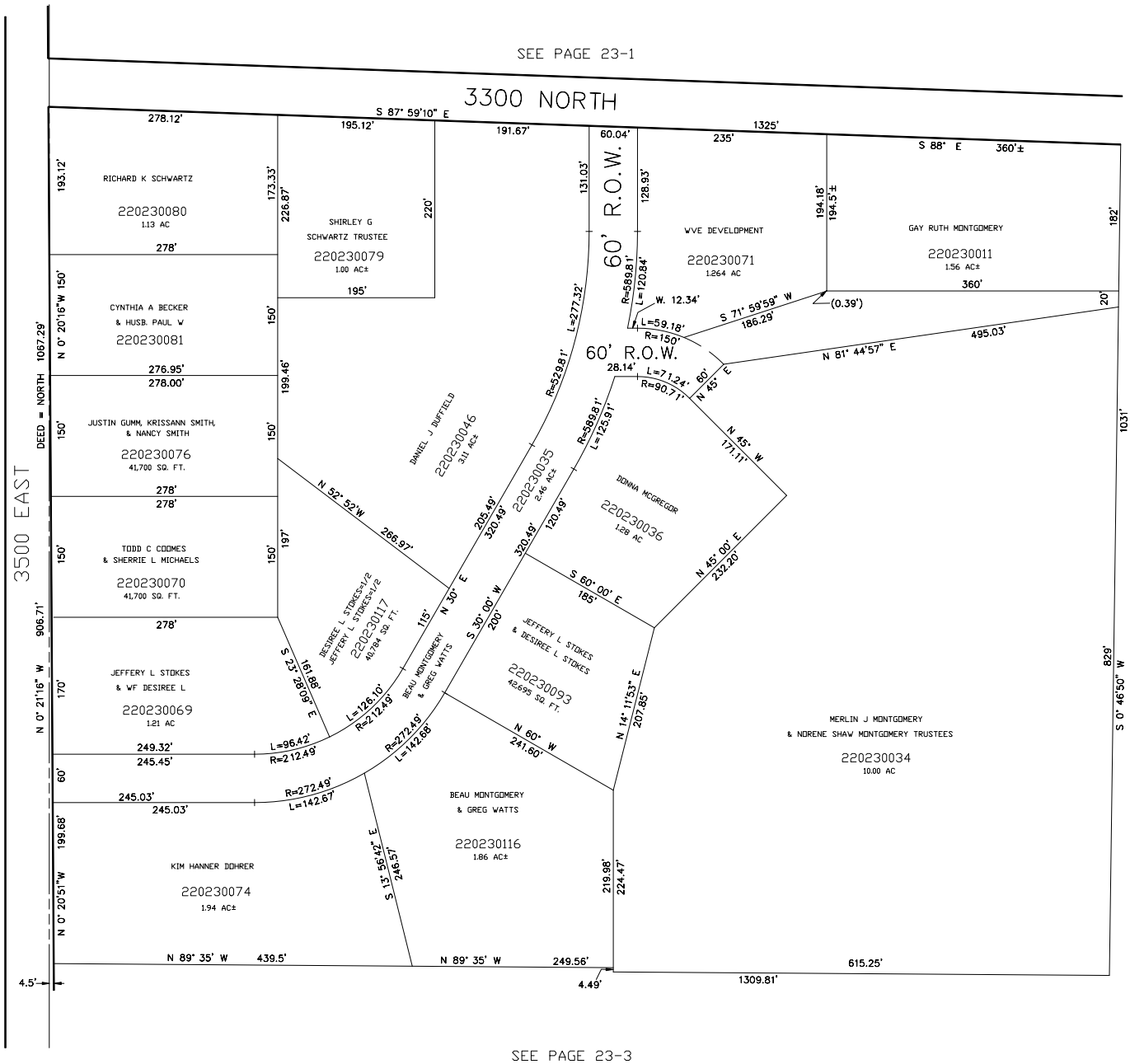

SEE PAGE 23-3